Alleluja

na jubileusz dziewięćsetlecia diecezji
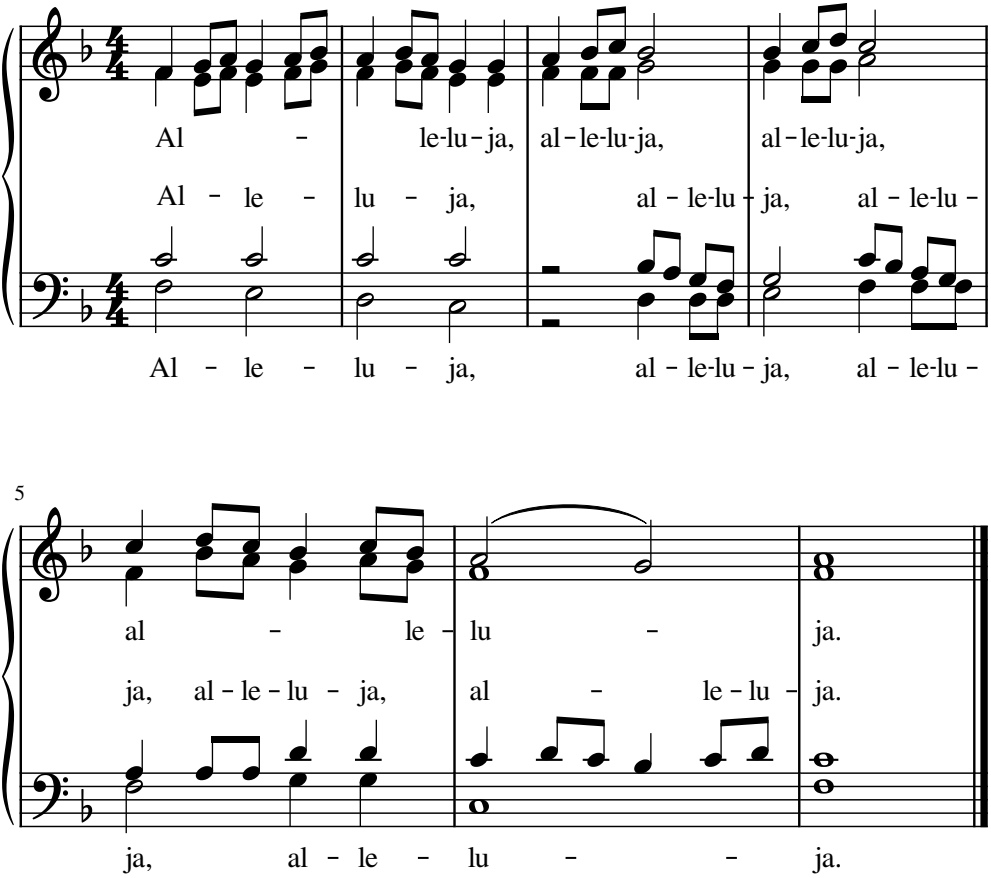
ks. MZ 2023